

Motilal Oswal Mobile Trading App

New Version Available on:
Android phone & iOS

To download the Mobile App: SMS MOSLAPP to 575753

- [Login Process](#)
- [My Snapshot](#)
- [Watchlists](#)
- [Place Order](#)
- [Markets](#)
- [Get Quote](#)
- [Trade Reports](#)
- [Advice](#)
- [Fund Transfer](#)
- [Research Reports](#)
- [News](#)
- [Mutual Funds](#)

How to download and log in?

Customer Login Page

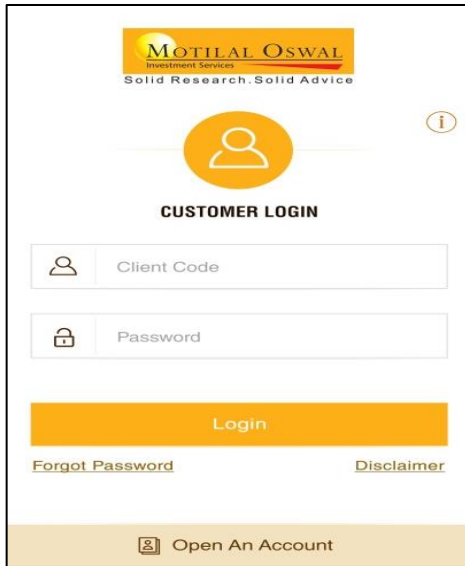

Guest Login Page

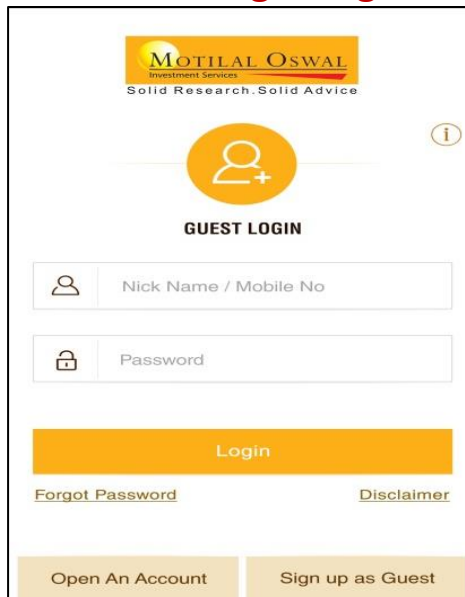

How to Download:

- Available on Android and iOS phones
- Go to your Play Store and App Store
- Search for Motilal Oswal Mobile Trading App

Customer log in:

- Enter your Client Code and trading password to log in

Generate new trading password:

- Enter your Client Code and click on 'Forgot Password'
- Enter your Client code and email ID registered with us and Submit
(Note: Password will be sent on your registered email ID)

Guest log in:

- **Sign up (first time user):**
 - Click on **Sign up as Guest** icon on log in page
 - Enter your details and Submit.

Note: Password will be sent on registered email ID and mobile no.

- **Sign in (registered user):**
 - Enter your nickname and password to log in

My Snapshot Dashboard

My Snapshot page

Nifty 8,145.60 **Sensex 26,966.51**
-25.60(-0.31%) -73.25(-0.27%) Quotes

My Snapshot **My Watchlist** **Last Visited**

Portfolio Snapshot

NETWORTH ₹ 3,26,69,692.74

Day's Chg. (%) **76,867.80 (0.24%)** Overall Chg. (%) **-16,47,623.91 (-4.8%)**

Asset Class	Market value Purchase value	Overall Chg. Overall Chg.(%)
Equity	1,55,72,580.00 1,68,17,316.64	-12,44,736.64 -7.40
MF-Equity	67,12,317.63 50,00,000.01	17,12,317.62 34.25
PMS	1,43,25,557.51 1,25,00,000.00	18,25,557.51 14.60
fno	1,50,93,720.00 1,55,29,329.29	-4,35,609.29 -2.81

[Restructure Portfolio](#)

Position Snapshot

Open Positions **14** Open Positions Value **-1,24,900.08**

Segment	Open Positions	MTM Value
FNO	14	-1,24,900.08

[View Positions](#)

Nifty 8,145.90 **Sensex 26,966.51**
-25.30(-0.31%) -73.25(-0.27%) Quotes

My Snapshot **My Watchlist** **Last Visited**

Position Snapshot

Open Positions **14** Open Positions Value **-1,24,900.08**

Segment	Open Positions	MTM Value
FNO	14	-1,24,900.08

[View Positions](#)

Order Snapshot

Available Limits

Cash/FNO/Curr	₹ 25,52,684.50
Commodity	₹ 0.00

[View Margin Summary](#)

- Get an overview of your portfolio and restructure it available in Portfolio Snapshot
- View your open positions, open orders, available limits across cash and commodities.
- Get top news related to your portfolio and High Conviction Ideas
- Display of nifty and sensx throughout the app

Watch list along with high conviction ideas

Watch list page

Symbol	LTP	Chg (Rs)	Chg %
TCSEQ NSE	2503.60	-25.50	-1.02%
RELIANCEEQ NSE	941.80	4.85	0.51%
ITCEQ NSE	350.85	-4.35	-1.24%
HDFCBANKEQ NSE	1108.95	-2.55	-0.23%
INFYEQ NSE	1144.75	-8.45	-0.74%
SUNPHARMAEQ NSE	892.70	-8.85	-0.99%
ONGCEQ NSE	251.40	-0.40	-0.16%

- Create and view 4 multi asset watch lists with 50 scripts in each watch list
- Get default watch lists of High Conviction Ideas & Nifty 50
- Place easy orders through our watch lists by clicking on the desired scrip name.
- Keep a track of the last traded price, current volume, days change value, days change value % from the watch lists.
- Scroll horizontally to view many more details on the scrip such as Volume, Day's high and low, 52 Week high and low and much more
- Option to sort all columns in the watch list
- Option to view quote, advanced chart and place trades by clicking on any scrip

Place Order

Place order page

- Header: Nifty 7,916.40 (-37.90(-0.48%)), Sensex 26,127.01 (-138.23(-0.53%)), and a 'Quotes' search icon.
- Section Header: 'Place Order'.
- Buttons: 'Search Scrip', 'Buy', 'Sell', 'M+Buy', and 'M+Sell'.
- Order Type: 'Intraday' and 'Limit' dropdown menus.
- Fields: 'Qty', 'Price', 'DAV', 'SL Limit Price', 'SL Trig Price', 'Profit Price', and 'Disc Qty'.
- Callout 1: 'Click to Search scrip' pointing to the 'Search Scrip' button.
- Callout 2: 'Normal trade or Margin trade' pointing to the 'DAV' dropdown menu.
- Bottom Button: 'Place Order'.

- Place orders across equities, derivatives, commodities and currencies through this page
- Orders can be placed from watch lists, portfolio, last visited and from the get quote page.
- Trade in Margin plus (leverage based product).
- Sell from DP option introduced in Place order page
- Last traded date and time of stock displayed while placing order
- View the best five bid and ask rates by clicking on the Best 5 option.

Get Quote

Click on
Get quote

Get Quote – Equity

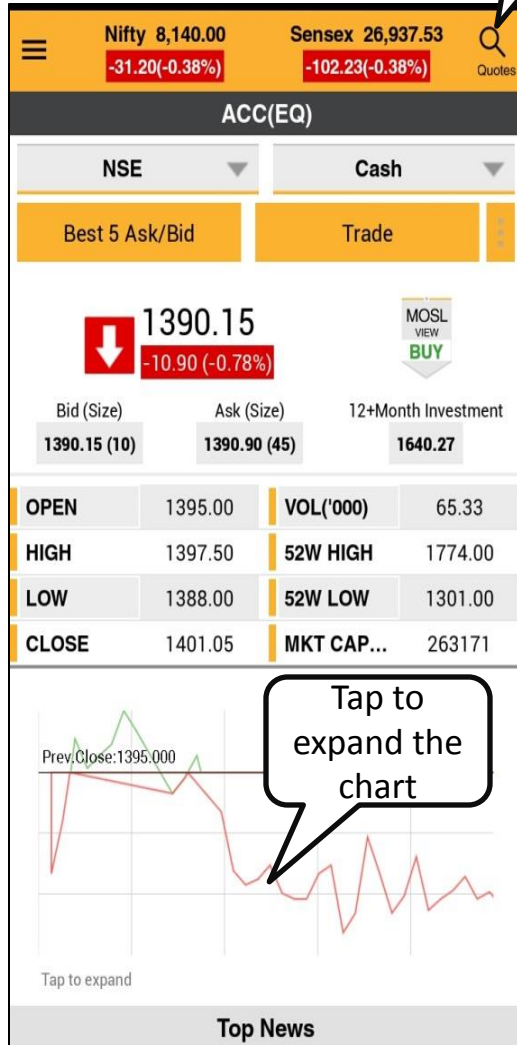

Get Quote – Mutual Fund

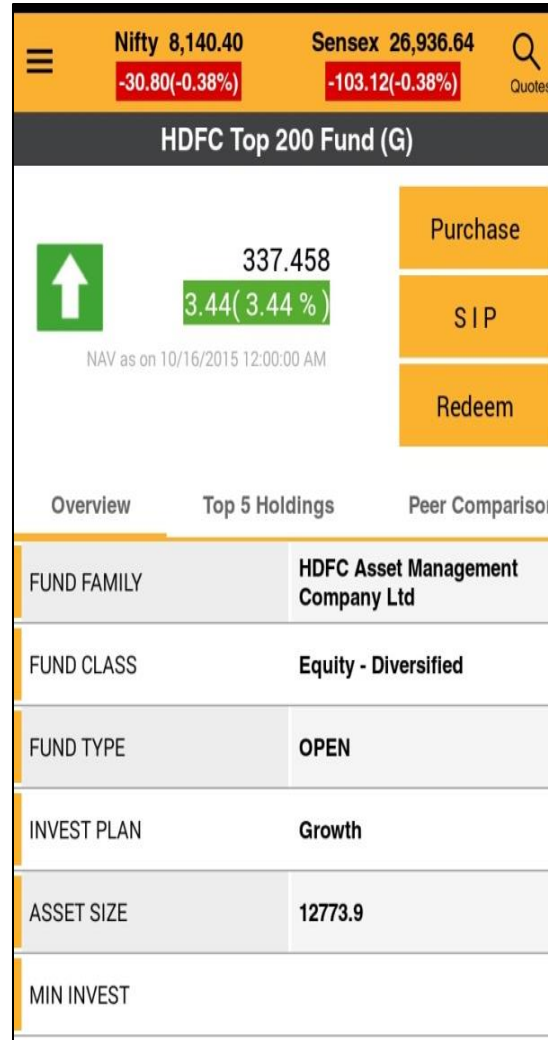

- Predictive Search option to search for stocks across Equity, Derivatives, Commodity, Currency and Mutual Funds
- Get in depth details on any scrip or stock along with a intraday chart, trade option and market depth information.
- Stay updated with latest news related to the stock.
- Find detailed information about any Mutual Fund or Scheme in Get Quote with ready options to invest or redeem your existing holdings
- Option to add to watchlist available on action button next to trade

Back to
Index

Markets

Markets page

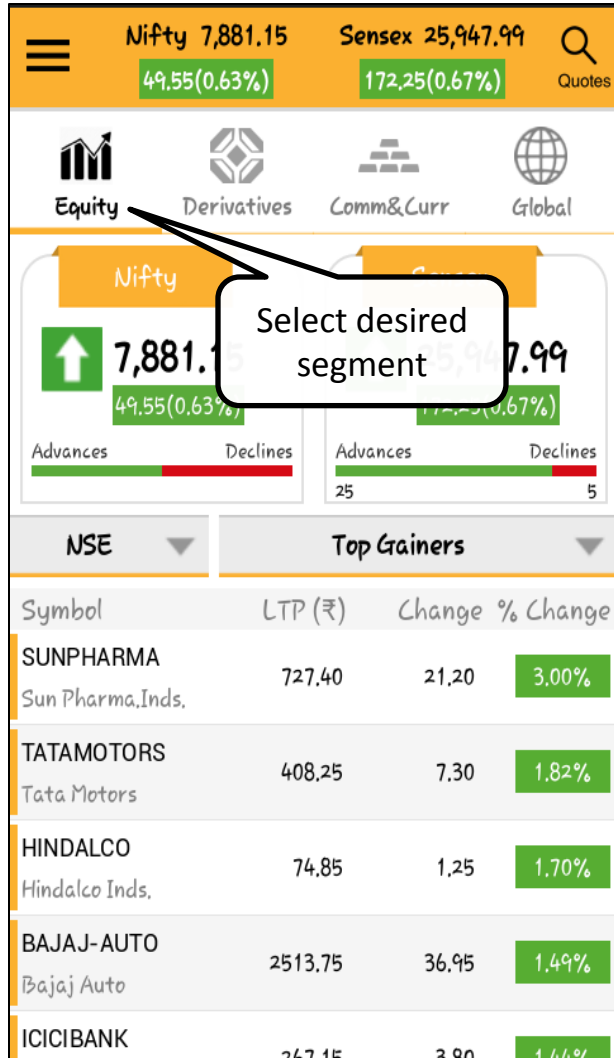

- Get the latest market updates of all segments i.e. Equity, Derivatives, Commodity, Currency and Global markets
- View market summary, gainers/losers and other important market information across exchanges

Back to
Index

Trade Reports

My reports – Margin page

☰	Nifty 8,146.80 -24.40(-0.30%)	Sensex 26,974.85 -64.91(-0.24%)	🔍 Quotes
Margin Summary			
Currency & Equity		Commodity	
Total Margin	20000000146.38		
Cash Margin	19999999998.00		
Non-Cash Margin	148.38		
Margin Utilized	72996.72		
Equities	449.42		+
FO/MCX	69549.06		+
Currency/NCDEX	2998.2400		+
MF's	0.00		
IPO's	0.00		
Funds Payout Requested	0.00		
Net Available Margin	19999927149.66		
Max Withdrawal Funds/Transfer to	0.00		

- Enjoy quick and simplified access to all your trading such as pending orders, recent trades, position summary, and margins while you're on the move.
- View all your transaction details in the Order book, Trade book, Position & Margin Summary

Advice

Advice page

- Market Indices:** Nifty 8,142.05 (-29.15, -0.36%), Sensex 26,944.36 (-95.40, -0.35%).
- Section:** Our Recommendations
- Filters:** Delivery, Momentum, Q.Strategy. Equity (selected), All.
- Recommendations Table:**

Symbol	Date	Action
SBIN(EQ)	28 Oct 2015	BUY
LT(EQ)	27 Oct 2015	BUY
DISHTV(EQ)	27 Oct 2015	BUY
DISHTV(EQ)	27 Oct 2015	BUY
HINDPETRO(EQ)	27 Oct 2015	BUY
ULTRACEMCO(EQ)	27 Oct 2015	BUY
SRTRANSFIN(EQ)	21 Oct 2015	BUY
SRTRANSFIN(EQ)	21 Oct 2015	BUY

A callout box labeled 'Select Segment' points to the 'Equity' dropdown menu.

- Get a wide range of actionable advice across all asset classes and time horizons at your finger tips in the “Our recommendations’ section
- You can also further filter calls based on your investment needs and risk profile

Fund Transfer

Fund transfer page

- Have the ability to make an instant fund transfer from your bank account to your trading account and vice versa on the move through the mobile app by using Fund Transfer.
- Get the flexibility of transferring funds from more than 60+ affiliated banks.

Research Reports

Research reports page

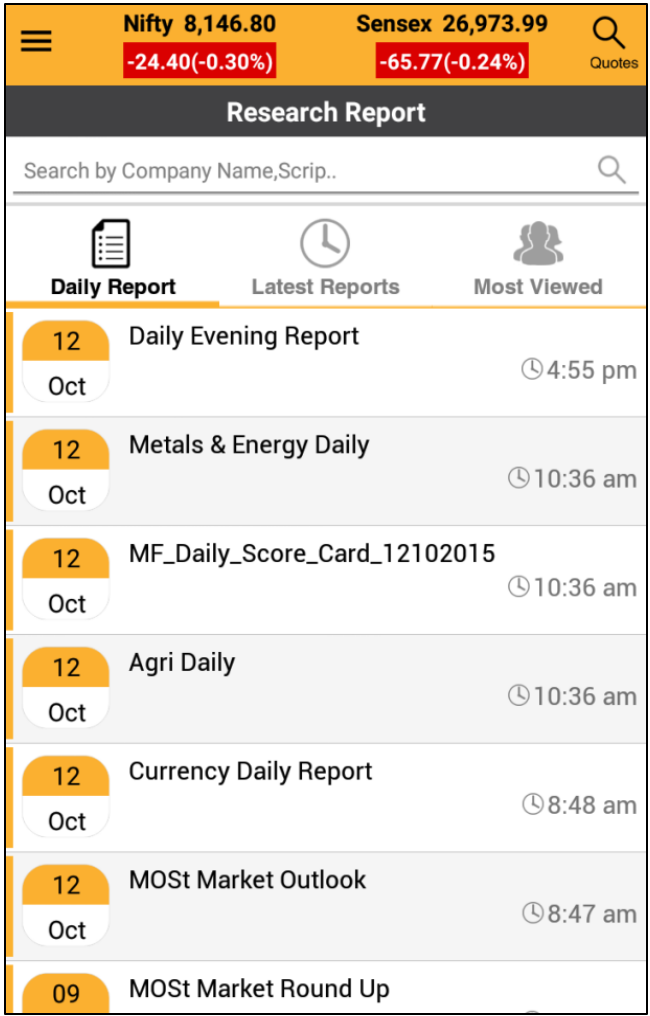

- Get access to our research coverage across 225+ companies & 20+ sectors along with smart view of most viewed research reports.
- Get the ability to instantly look up any report based on company, sector or report name.

News page

Date	News Title	Time
Oct 29	Capital goods stocks decline	10:24 am
Oct 29	Sensex falls below 27,000	9:26 am
Oct 29	Market may remain volatile on October 2015 derivatives contracts expiry	8:32 am
Oct 28	Key indices slide on caution ahead of Fed statement	4:42 pm
Oct 28	Bank stocks lead decline for key indices	2:22 pm
Oct 28	Sensex slips below 27,000 mark	1:22 pm
Oct	Sensex hits fresh intraday low	

- Get instant access to latest news in the markets and on stocks you wish to track while you're on the move.
- Our smart app also pulls out the important news on stocks held in your portfolio to help you make quick investment decisions.

Mutual Funds

Mutual fund page

- Market indices: Nifty 8,144.10 (-27.10(-0.33%)), Sensex 26,946.80 (-92.96(-0.34%)).
- Section: "Select the Fund to Invest"
- Form fields: "Select Fund House", "Select Category", "Select Scheme Name".
- OR separator.
- Quick Search: "Quick Search Your Scheme" with a search icon.
- Buttons: "PURCHASE" and "SIP".
- Section: "Your Mutual Fund Holdings"
- Table of holdings:

Scheme Name	Purchase Rate	Scheme Code
HDFC TAXSAVER - DIVIDEND - PAYOU...	65.379	31-DP
ICICI PRUDENTIAL TAX PLAN - ...	24.100	TAX-DR

SIP order details page

- Market indices: Nifty 8,141.90 (-29.30(-0.36%)), Sensex 26,942.51 (-97.25(-0.36%)).
- Fund Name: HDFC Top 200 Fund (G)
- Current NAV: 337.458 (3.44(1.03%))
- 52 WEEK HIGH / LOW: 367.263 to 306.782
- Section: "Your SIP Details"
- Form fields: "FOLIO NUMBER", "PAYMENT MODE", "Select SIP frequency", "Select SIP date", "INSTALLMENT AMOUNT *", "No.OF INSTALLMENTS *".
- Section: "Other Information"
- Details: ISIN (INF179K01BE2), TRANSACTION MODE (DEMAT), DP TXN MODE (CSDSL).
- Footer: "I have read the Terms and Condition & I accept the..."

- Invest in Mutual Funds using our easy purchase option available in Mutual Fund section
- Option to invest lumpsum or in SIP through quick search as well as filter based search on AMC and fund category
- Investing in SIP made by following a simple process by filling in the necessary details.

Thank You!